

SURVEY PLAT
NE 1/4 SEC. 10, T7N, R4E
BRADY TWP., WILLIAMS CO., OHIO
SELLER-DALE STAMM

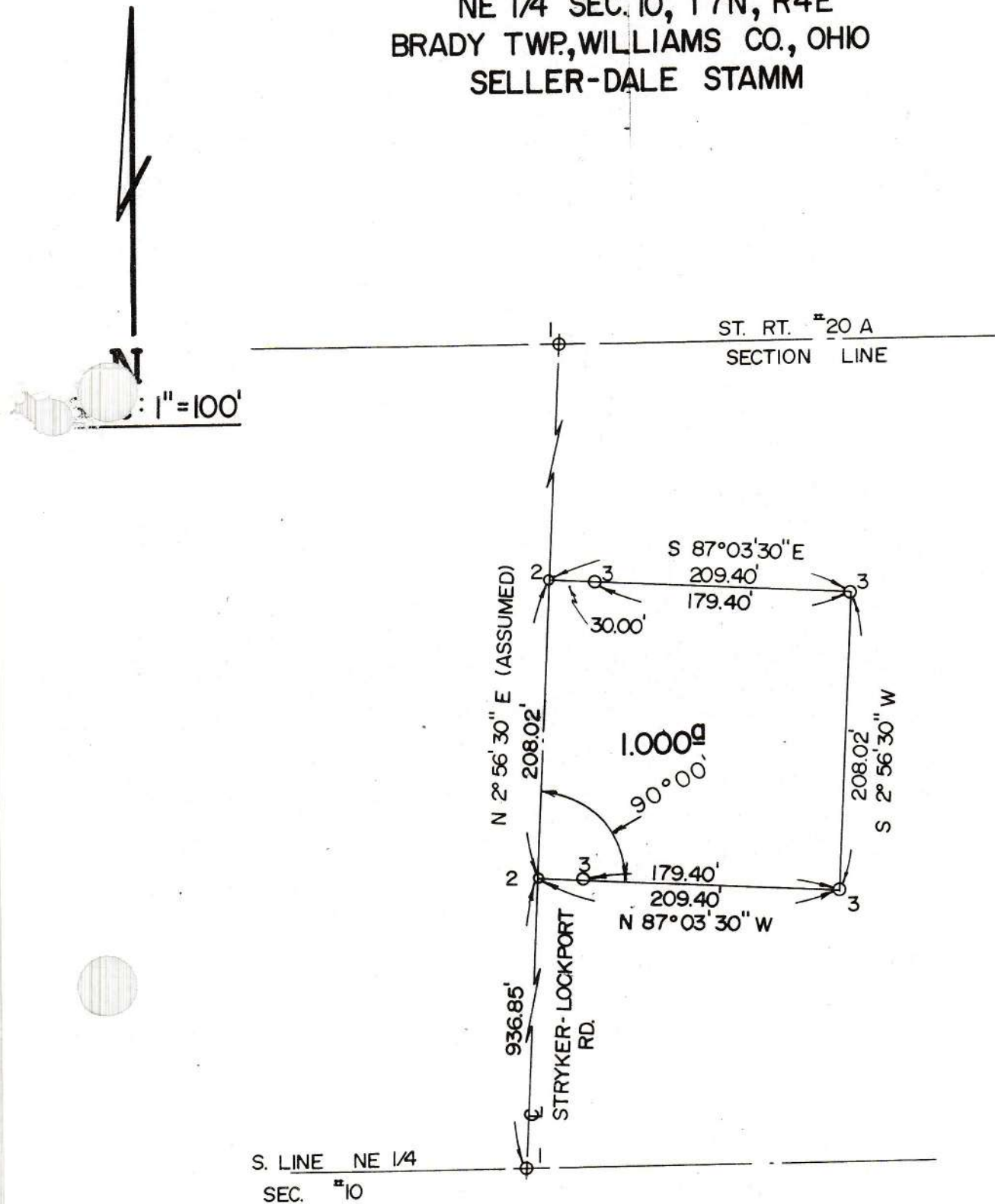

LEGEND

- 1) Fd. R.R. Spike
- 2) Placed P.K. Nail
- 3) Placed Pin

"I do hereby certify that I have surveyed the premises and prepared the attached plat and that the plat is correct."

"All dimensions are shown in feet and decimal parts thereof. Dimensions on curves are cord measurements. This survey has been recorded in Vol. 102, Page 93 of the Williams County Record of Surveys."

Anthony H. Hoeffel
Anthony H. Hoeffel S-6149
BRYAN ENGINEERING & SURVEYING
3/9/85 636-2060